

Revised Security Plan

C2/17729/90

O/c 11/2/91

14/11

Planning Permit No. C/PP/90A2/91

APPROVED

SUBJECT TO THE CONDITIONS IN THIS OFFICE LETTER.

No. C2/17729/90 Date 5-91

[Signature] 5/5/91

FOR MEMBER SECRETARY
MADRAS METROPOLITAN
DEVELOPMENT AUTHORITY
MADRAS 600 008

112

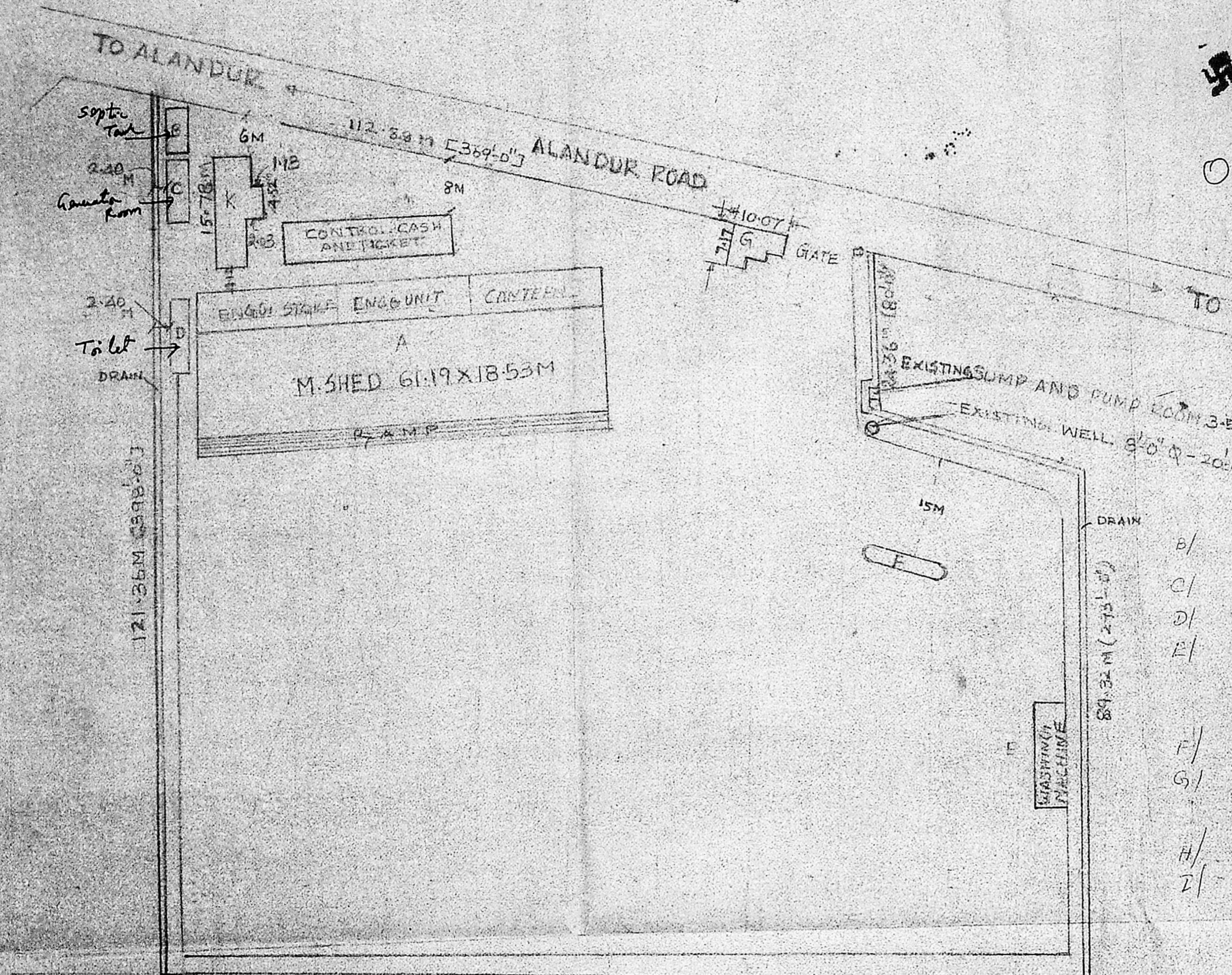

B/	A	M. SHED	61.19x18.53M
C/	B	SEPTIC TANK	6.16x2.56
D/	C	GENERATOR ROOM	8.96x3.23
E/	D	WORKERS TOILET	10.815x1.505
	E	WASHING MACHINE	15.55x4.57
	F	FUEL DISPENSER	-
F/	G	SECURITY/TIME OFFICE	10.07x7.17
G/	H	CASH AND TICKET SEC	24.23x8.03
	J	R.C.C. CULVERT	-
H/	K	CREW AMENITY BLOCK	15.75x6.15
I/		SUMP & PUMP ROOM	3.56x3.24

LAY OUT FOR CONSTRUCTION OF ALANDUR DEPOT

SCALE 1:500

MADRAS ← G.S.T ROAD → TAMBARAM

[Signature]
Deputy Manager.
(Facilities South)

39
 Survey Plan
 C2/17729/90
 21.1.91

Planning Permit No. C/P/90.B1/91
APPROVED
 SUBJECT TO THE CONDITIONS IN
 THIS OFFICE LETTER
 No. C2/17729/90 Date 5.9.91
 FOR MEMBER SECRETARY
 MADRAS METROPOLITAN
 DEVELOPMENT AUTHORITY
 MADRAS 600 009

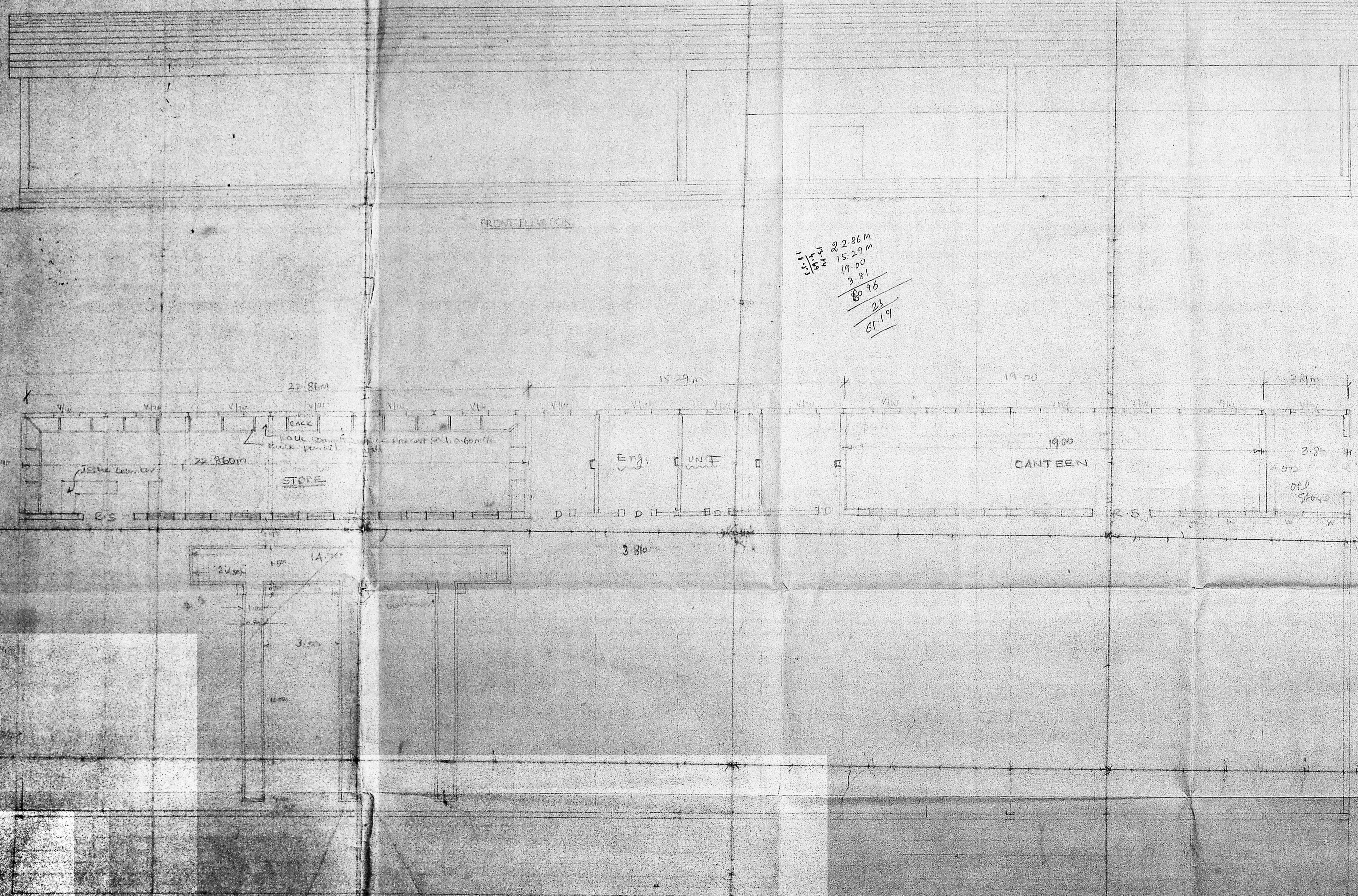

22.86 M
 15.29 M
 19.00
 3.81
 60.96
 23
 67.19

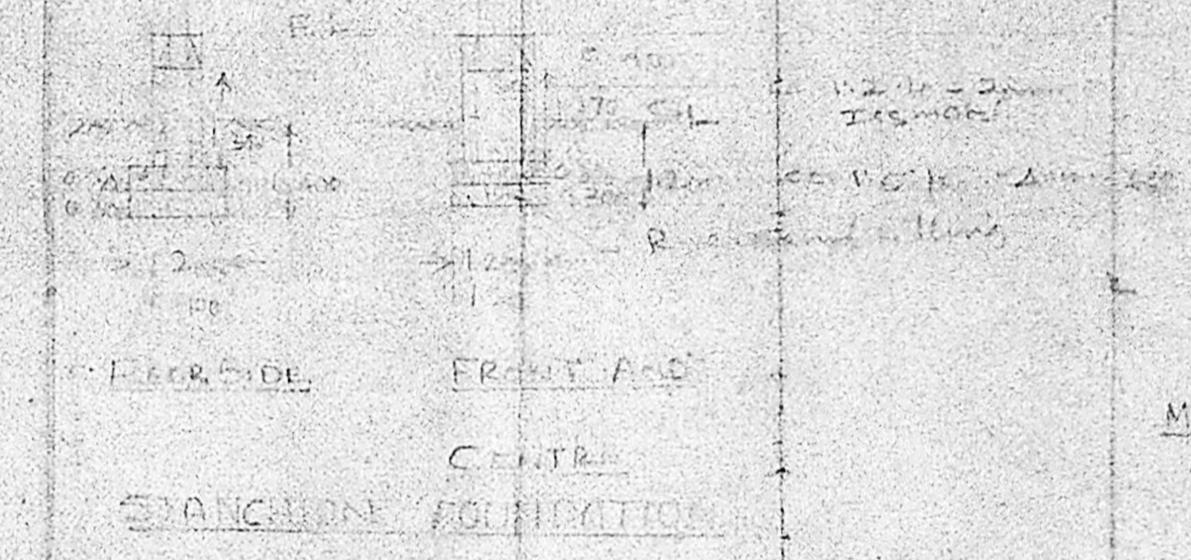
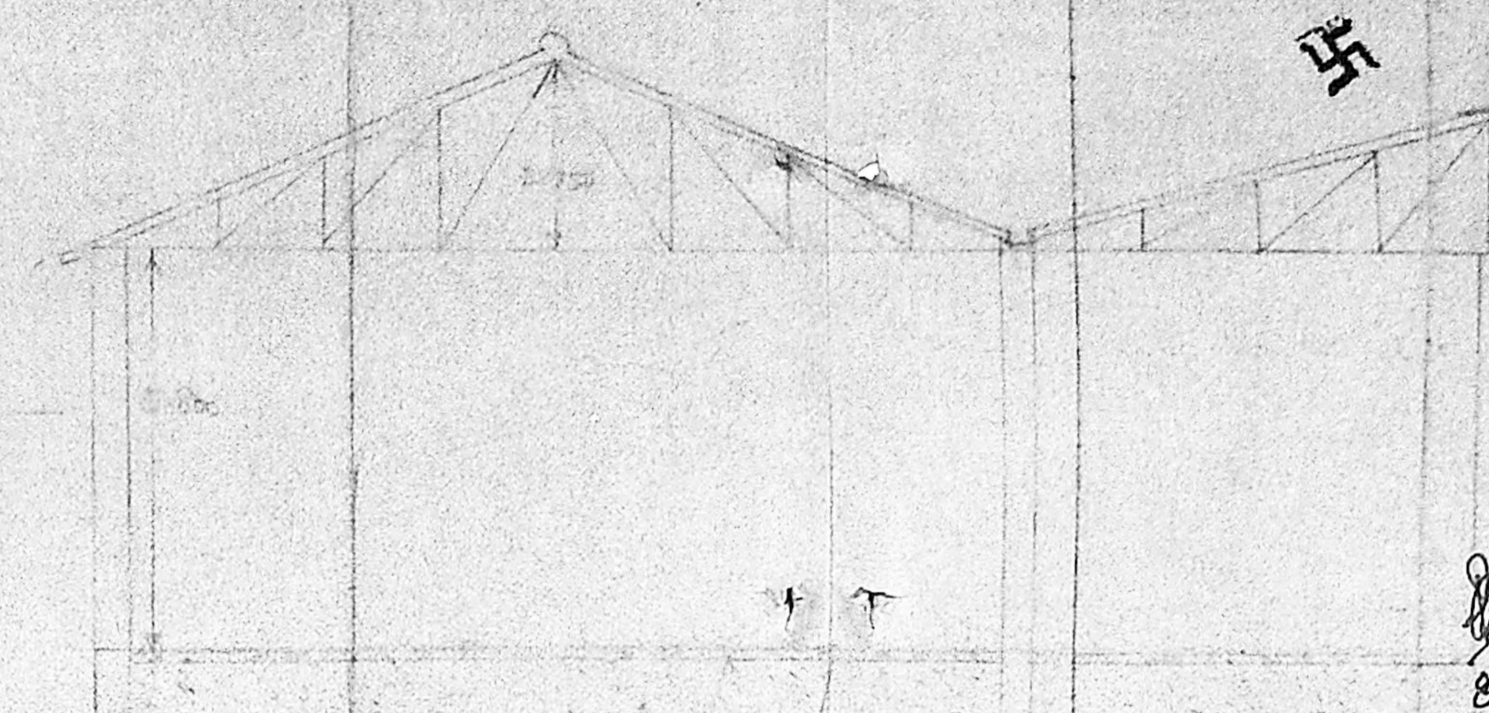

Deputy Manager
 (Facilities South)
 ALLAVAN TRANSPORT CORPORATION LTD.
 NAGAR DEPOT, MADRAS 600 017.

FOUNDATION FOR INSPECTION PIT

ALLAVAN TRANSPORT CORPORATION LTD.
 PLOT OF CONSTRUCTION OF MAINTENANCE SHED
 AT OLDNEIR DEPOT

PLAN



Planning Permit No. C/PP/9001/91

APPROVED

SUBJECT TO THE CONDITIONS IN THIS OFFICE LETTER.

No. C2/17729/90 Date 5-91

FOR MEMBER SECRETARY
MADRAS METROPOLITAN
DEVELOPMENT AUTHORITY
MADRAS

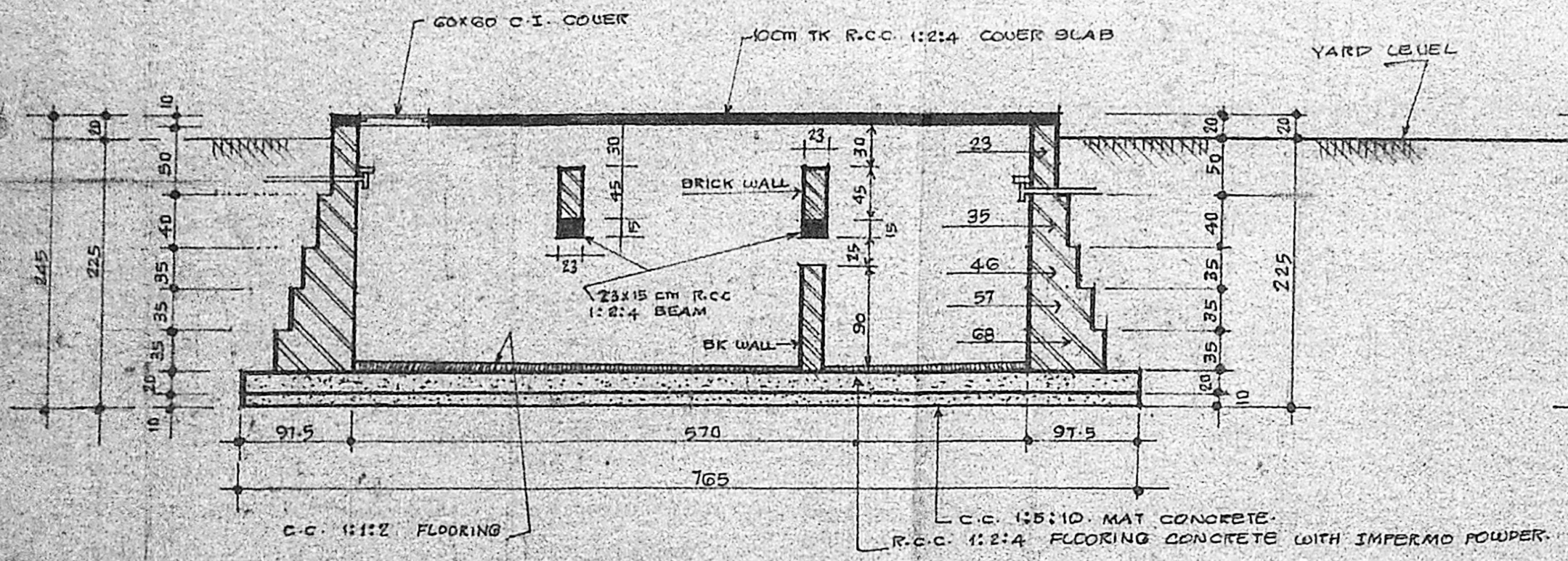

SECTION ON A-B

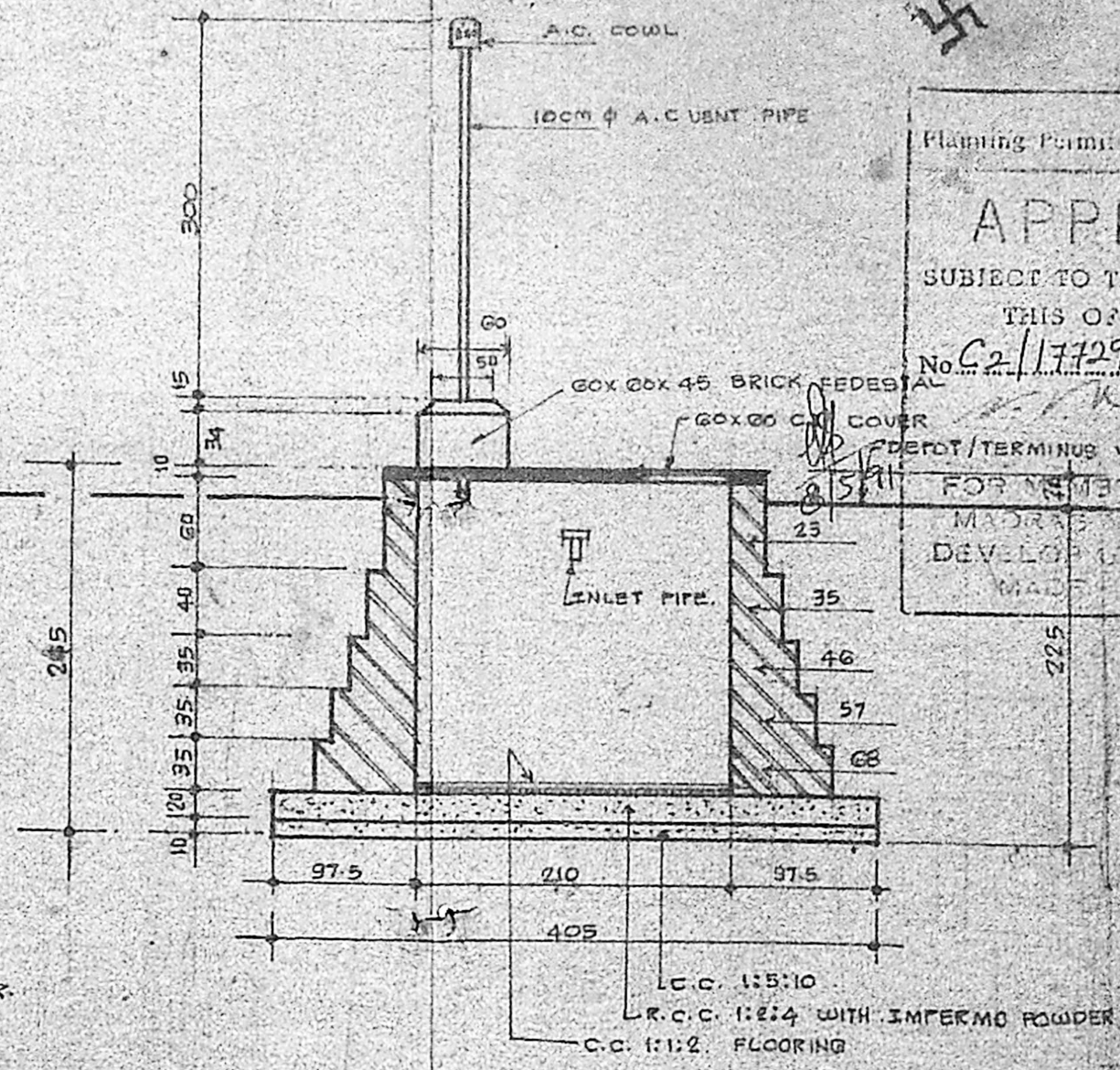

SECTION ON C-D

ALL BRICK WORKS IN C/M 1:6 MIX WITH IMPERMO.
ALL WALL PLASTERINGS IN C/M 1:5 MIX.

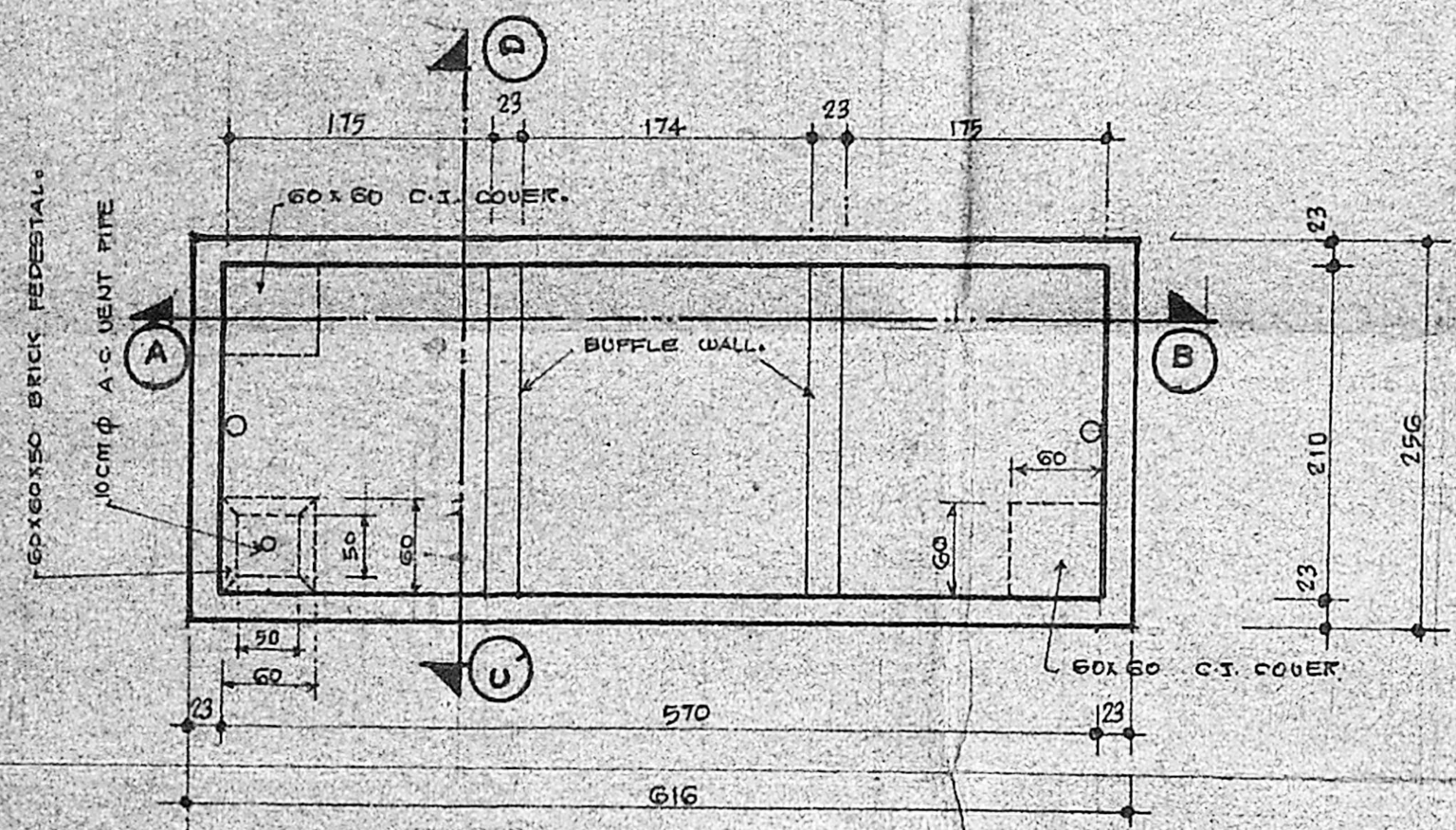

PLAN.

[Signature]
Deputy Manager
(Facilities South)

PALLAVAN TRANSPORT CORPORATION LTD.
T. NAGAR DEPOT, MADRAS-600 017.

PALLAVAN TRANSPORT CORPORATION LTD.	
DRAWN BY <i>[Signature]</i>	OFFICE OF THE DEPUTY MANAGER CIVIL ENGG DIVISION
CHECKED BY <i>R. Jeyanathan</i> JUNIOR ENGINEER P	SCALE 1:50
DEPUTY MANAGER	TYPE DESIGN OF SEPTIC TANK FOR BUS DEPOT / TERMINUS.
DP DEPUTY MANAGER	
MANAGING DIRECTOR	

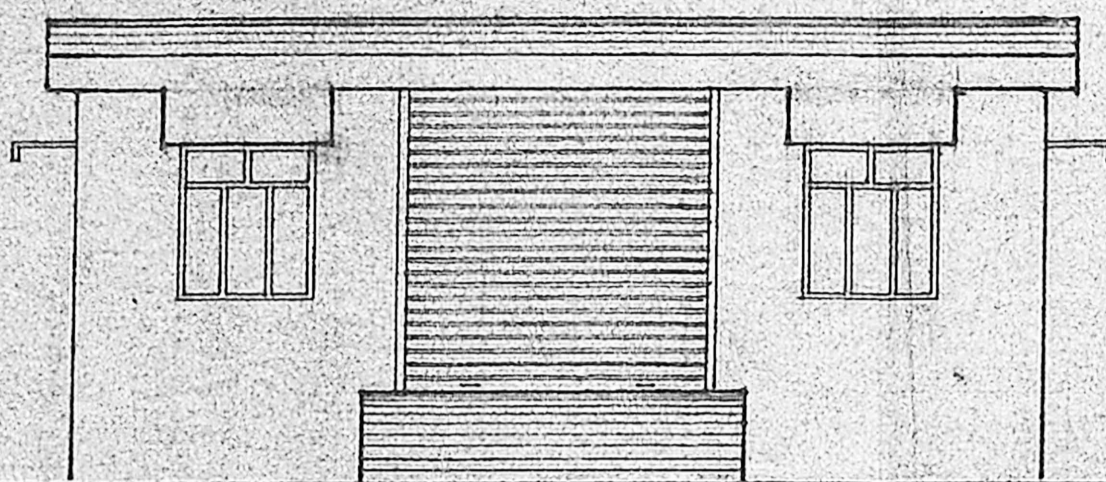

FRONT ELEVATION.

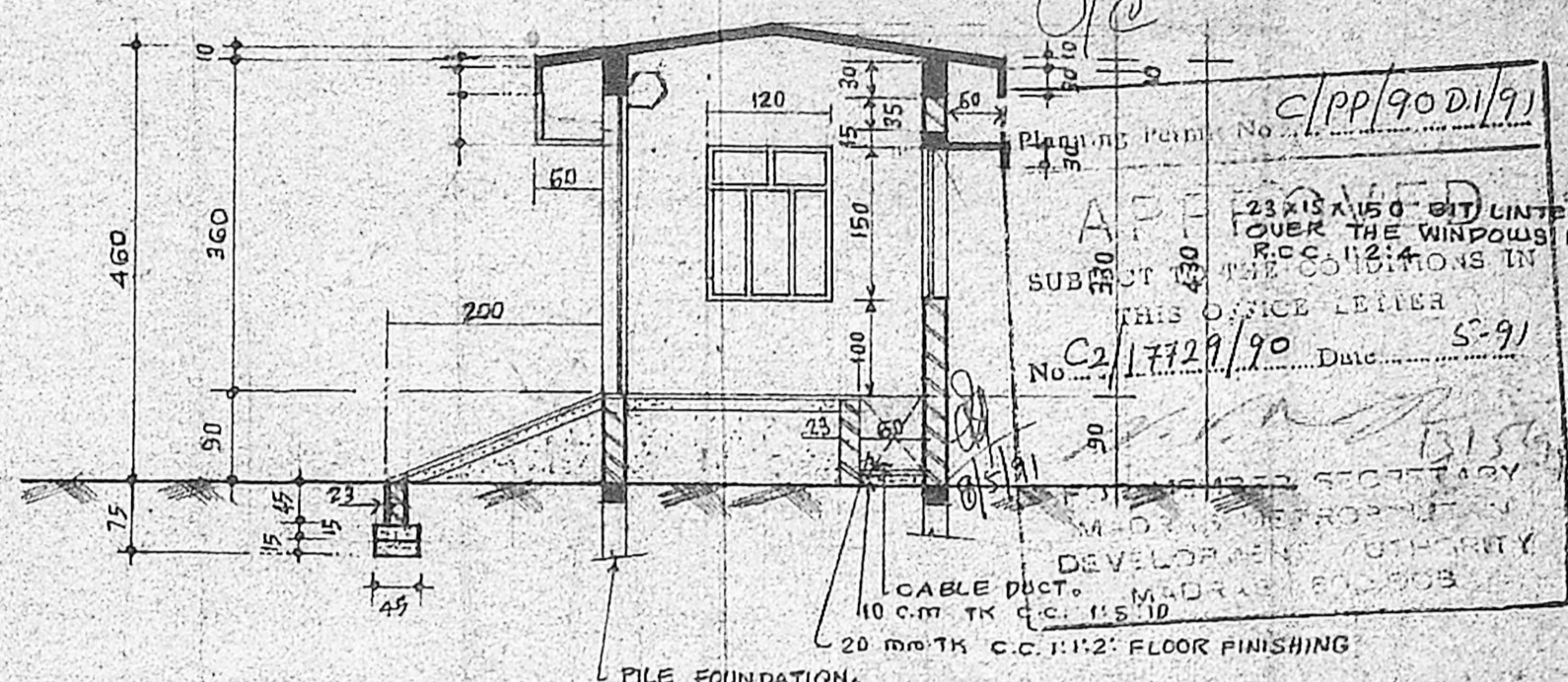

SECTION ON A B

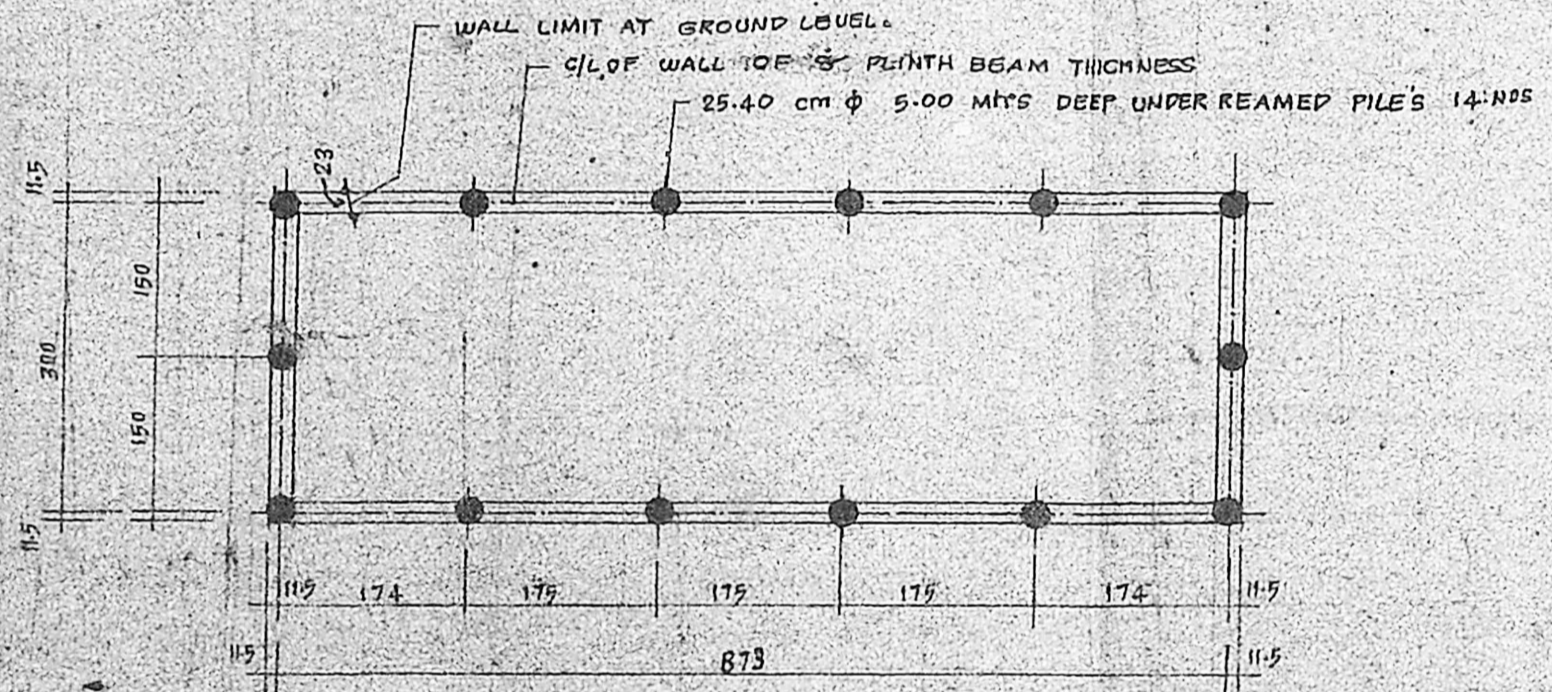

FOUNDATION PLAN.

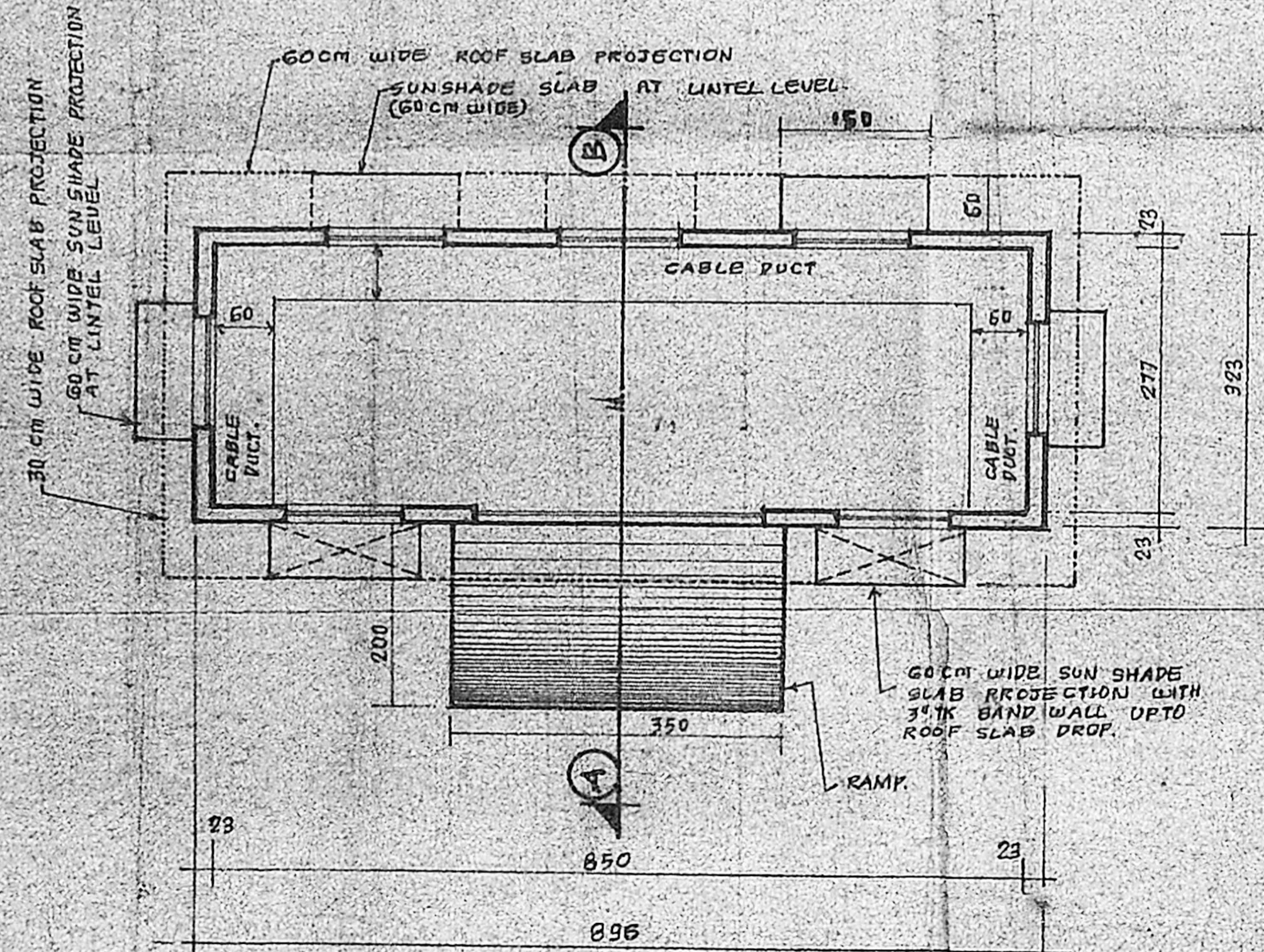

PLAN.

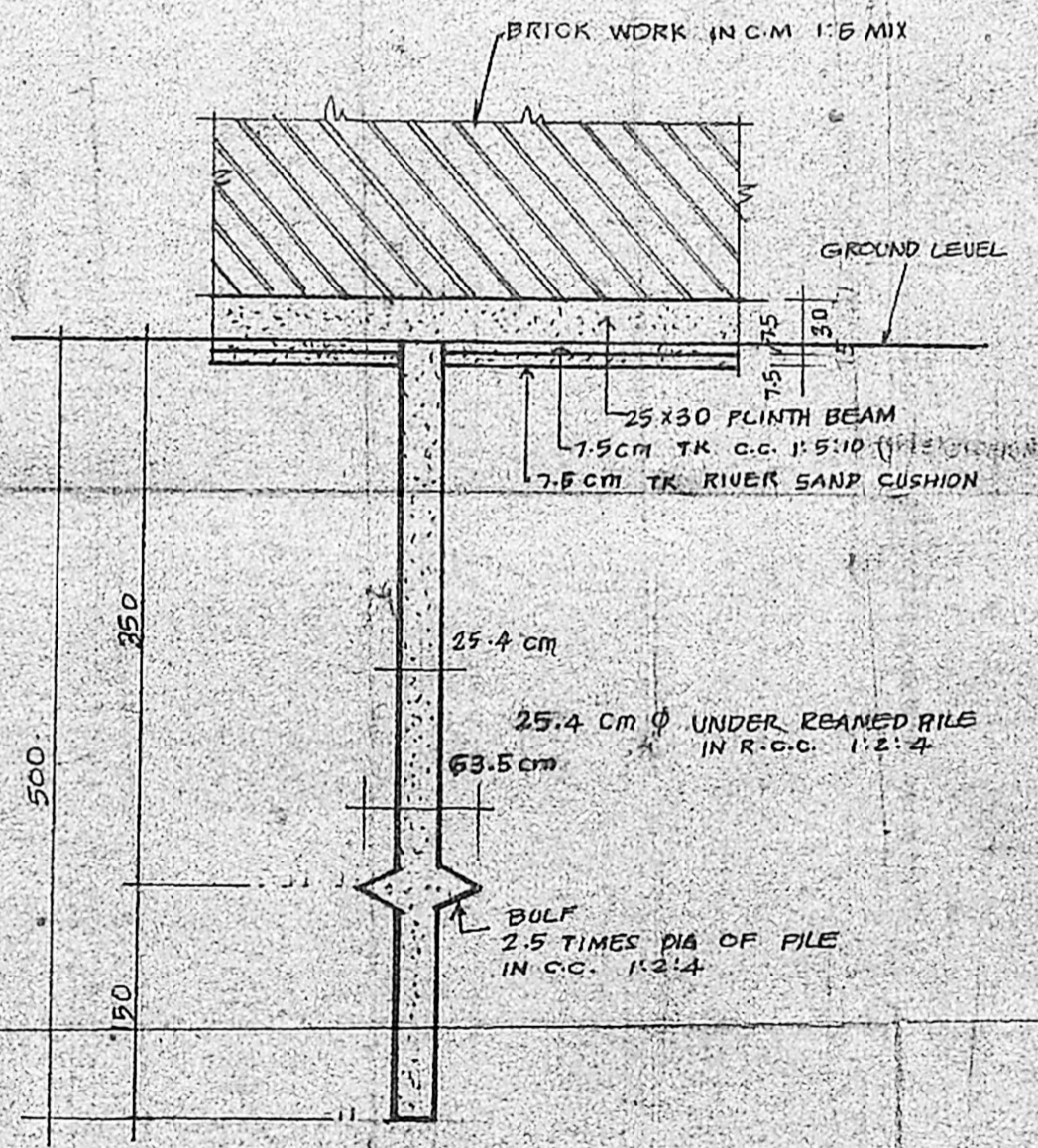

VERTICAL SECTION OF PILE FOUNDATION.
SCALE: 1:50.

10 CM TK R.C.C. ROOF SLAB IN R.C.C. 1:2:4
23 X 30 BEAM IN R.C.C. 1:2:4

C/PP/90D1/91
No. C2/17729/90 Date 5-91
SUBJECT TO THIS OFFICE LETTER
23 X 15 X 150 (BT) UNTEL OVER THE WINDOWS IN R.C.C. 1:2:4 MIX IN THE COIL ROOMS IN
DEVELOPMENT AUTHORITY
MADRAS 600008

- SPECIFICATION**
1. ALL BRICK WORKS IN C.M 1:6 MIX EXCEPT 4 1/2" TK, 3" TK BRICK WALLS
 2. FLOORING CONCRETE, RAMP CONCRETE, PILE CUSHION CONCRETE IN C.C. 1:5:10.
 3. FLOOR FINISHING IN C.C. 1:1:2 MIX CONCRETE
 4. FOUNDATION IN UNDER REAMED PILES IN R.C.C. 1:2:4
 5. WALL PLASTERING IN C.M 1:5 MIX
 6. CEILING PLASTERING IN C.M 1:3 MIX

- JOINERY DETAILS.**
- | | |
|----------------------|-----------------|
| RSS. ROLLING SHUTTER | 3.00 M X 3.00 M |
| W. WINDOW | 1.20 M X 1.50 M |

Deputy Manager
(Facilities South)
PALLAVAN TRANSPORT CORPORATION LTD.
T. NAGAR DEPOT, MADRAS-600 017.

PALLAVAN TRANSPORT CORPORATION LTD

DRAWN BY	OLD THE DEPUTY MANAGER CIVIL ENGS DIVISION.
CHECKED BY	SCALE 1:25
HEAD DRAUGHTSMAN	GENERATOR ROOM FOR DEPOT.
DEPUTY MANAGER	
SR. DEPUTY MANAGER	
MANAGING DIRECTOR.	

SPECIFICATION

C/PP/90F/1/12
 Planning Permit No.
APPROVED
 SUBJECT TO THE CONDITIONS IN
 THIS OFFICE LETTER
 No. C2/17729/90 Date 5-81

- 1 ALL BRICK WORKS IN C.M. 1:6 MIX EXCEPT HALF WALL
- 2 FOUNDATION MAT & BASEMENT FILLED WITH RIVER SAND
- 3 FOUNDATION MAT CONCRETE & FLOORING CONCRETE IN C.C. 1:5:10
- 4 FINISH BEAM, LINTEL BEAM, SUNSHADE SLAB & ROOF SLAB IN R.C.C. 1:2:4 MIX.
- 5 ALL WOOD WORKS IN BEST INDIAN COUNTRY WOOD
- 6 WALL PLASTERING IN C.M. 1:5 MIX.
- 7 FLOOR FINISHING IN C.C. 1:1:2 MIX (GRAND FLOOR FINISH)
- 8 CEILING PLASTERING IN C.M. 1:3 MIX
- 9 WEATHERING COURSE IN LINE WITH BRICK JELLY MIX
- 10 PRESSED/FLAT TILES LAID OVER THE WEATHERING COURSE WITH C.M. 1:5 MIX & POINTING THE TILES JOINTS WITH SAME MIX.

FOR MEMBER SECRETARY
 BRAS METROPOLITAN
 DEVELOPMENT AUTHORITY
 MADRAS - 600 003

REFERENCE

D1	DOOR	3'6" x 7'0"	1
D2	DOOR	3'0" x 7'0"	1
W1	WINDOW	4'0" x 4'0"	7
W2	WINDOW	3'3" x 4'6"	3
O1	DOOR OPENING	4'0" x 7'0"	1
O2	DOOR OPENING	3'0" x 7'0"	1
V1	VENTILATOR	3'0" x 2'0"	1

EXTENT PARTICULARS

Deputy Manager
 (Facilities South)
 PALLAVAN TRANSPORT CORPORATION LTD.
 T. NAGAR DEPOT, MADRAS-600 017

PALLAVAN TRANSPORT CORPORATION LTD.

DRAWN BY	OF THE DEPUTY MANAGER CIVIL ENGR DIVISION
CHECKED BY	SCALE 1" = 8'-0" ≈ 1:100
ASST. MANAGER (PROJECT)	SECURITY
DEPUTY MANAGER	CUM TIME OFFICE
GENERAL MANAGER	FOR
MANAGING DIRECTOR	400 VEHICLES DEPOT.

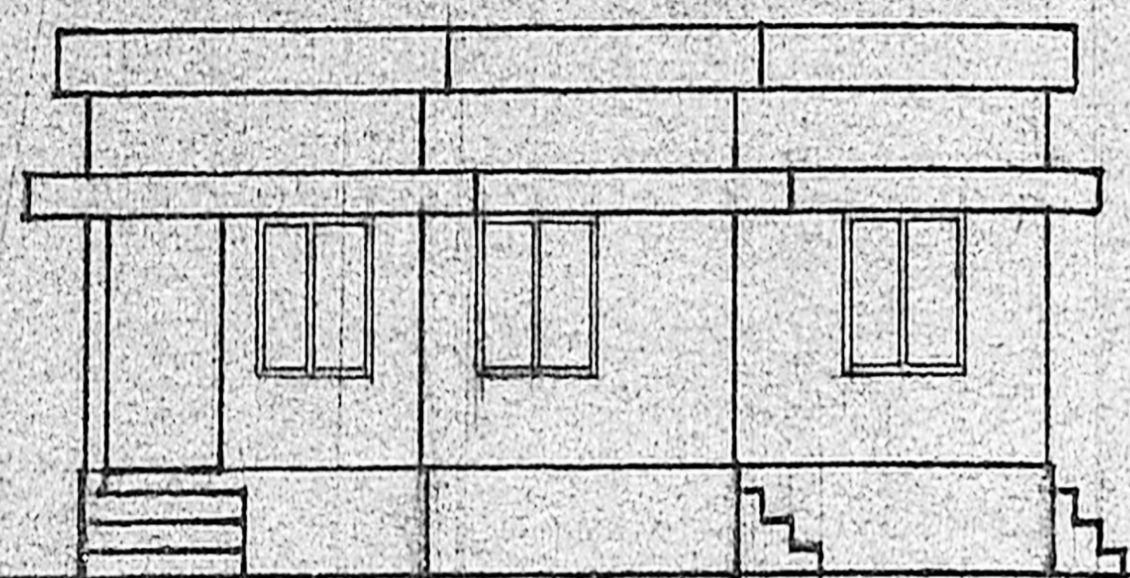

FRONT ELEVATION.

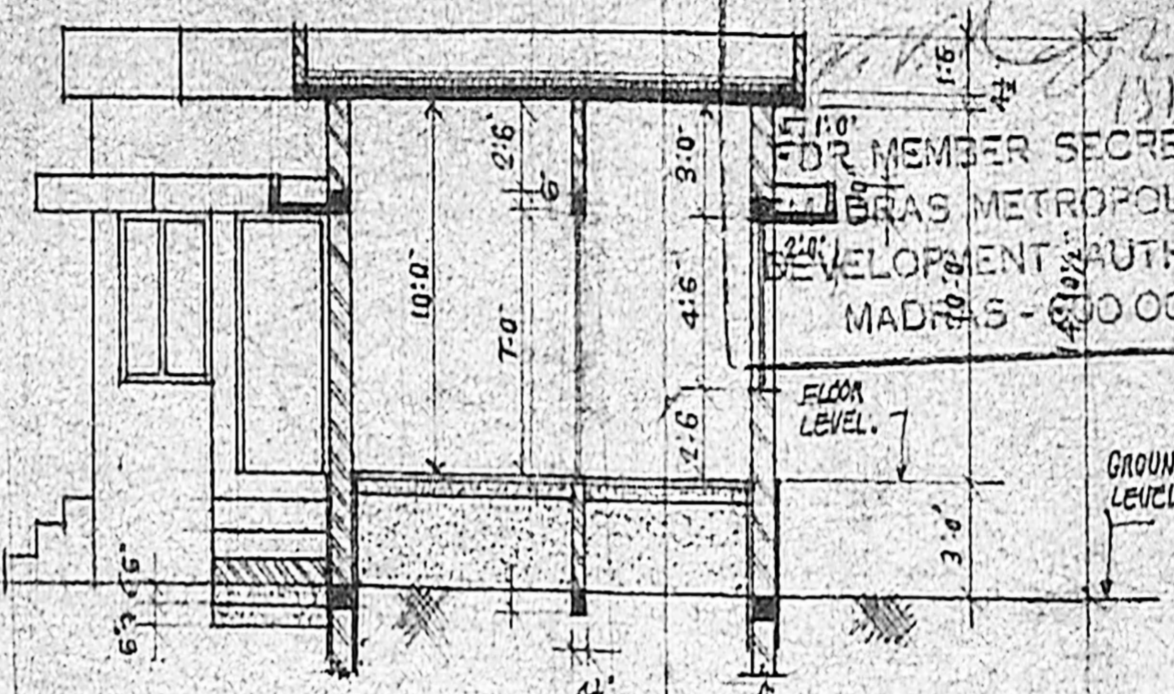

SECTION ON A-B

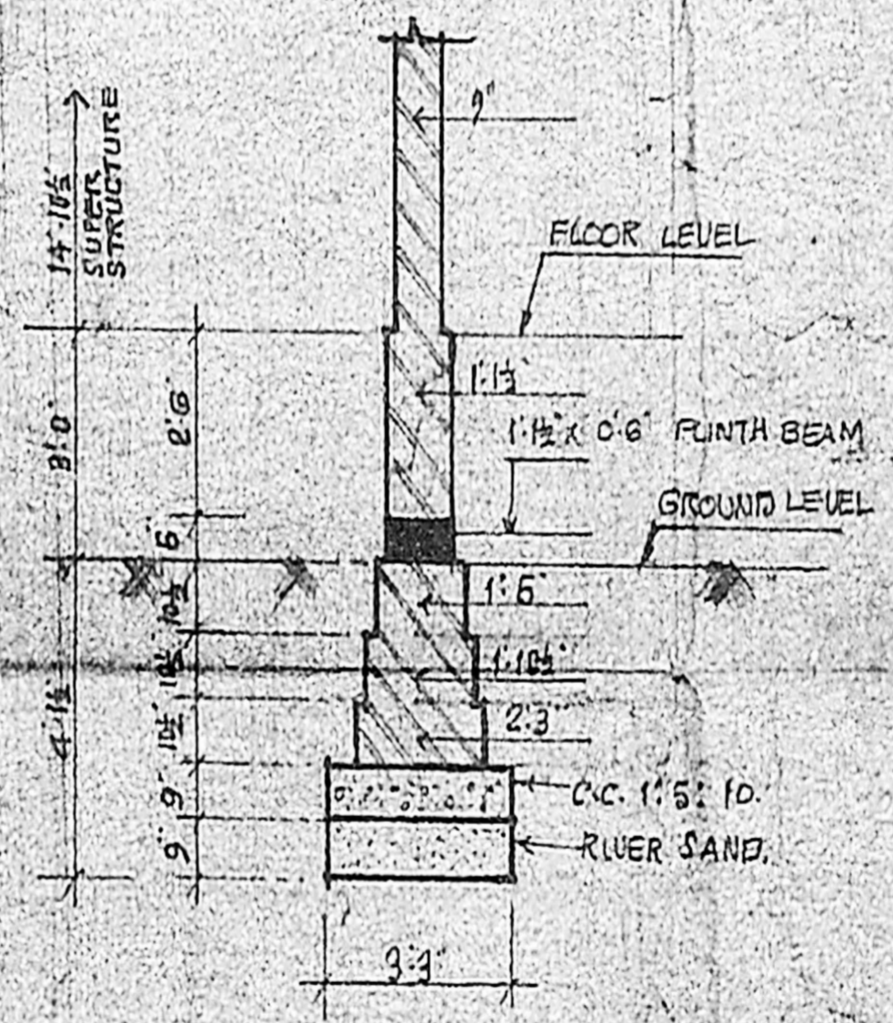

VERTICAL SECTION OF MAIN WALL FOUNDATION.
 SCALE: 1" = 4'-0"

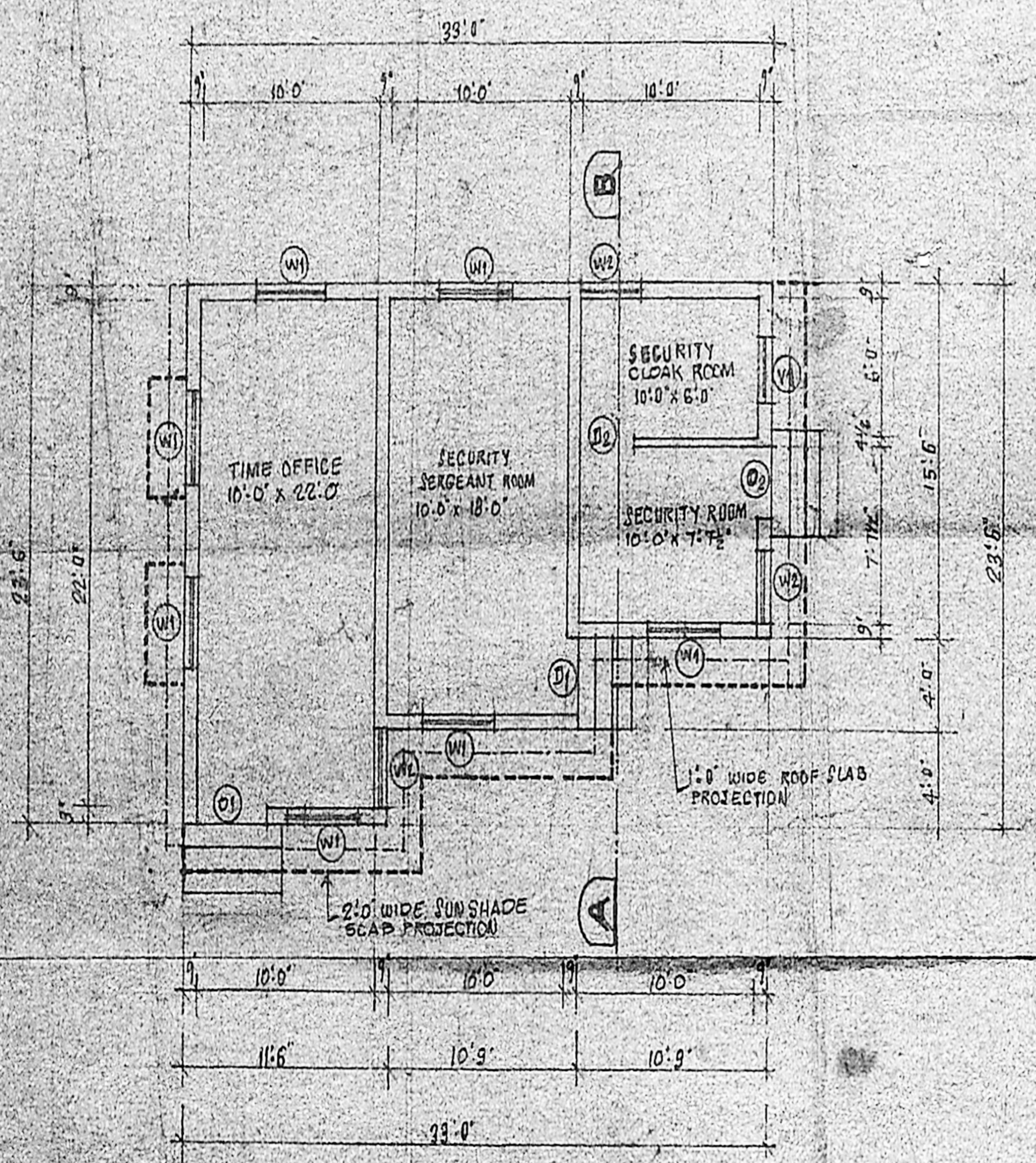

PLAN.

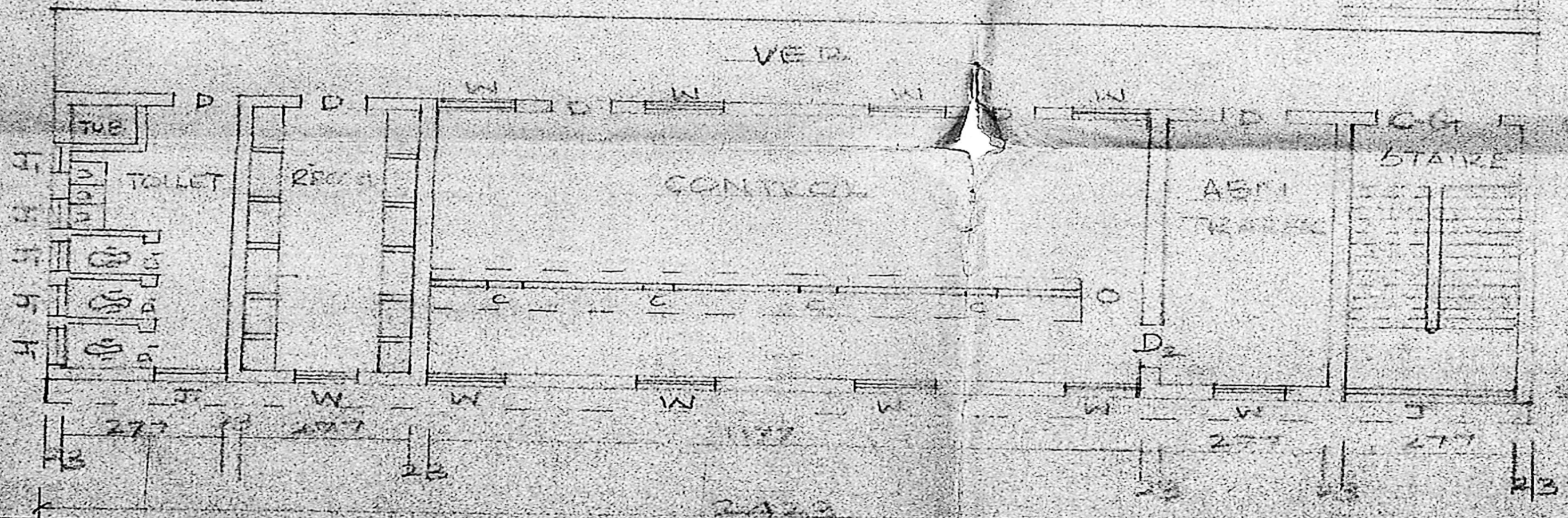
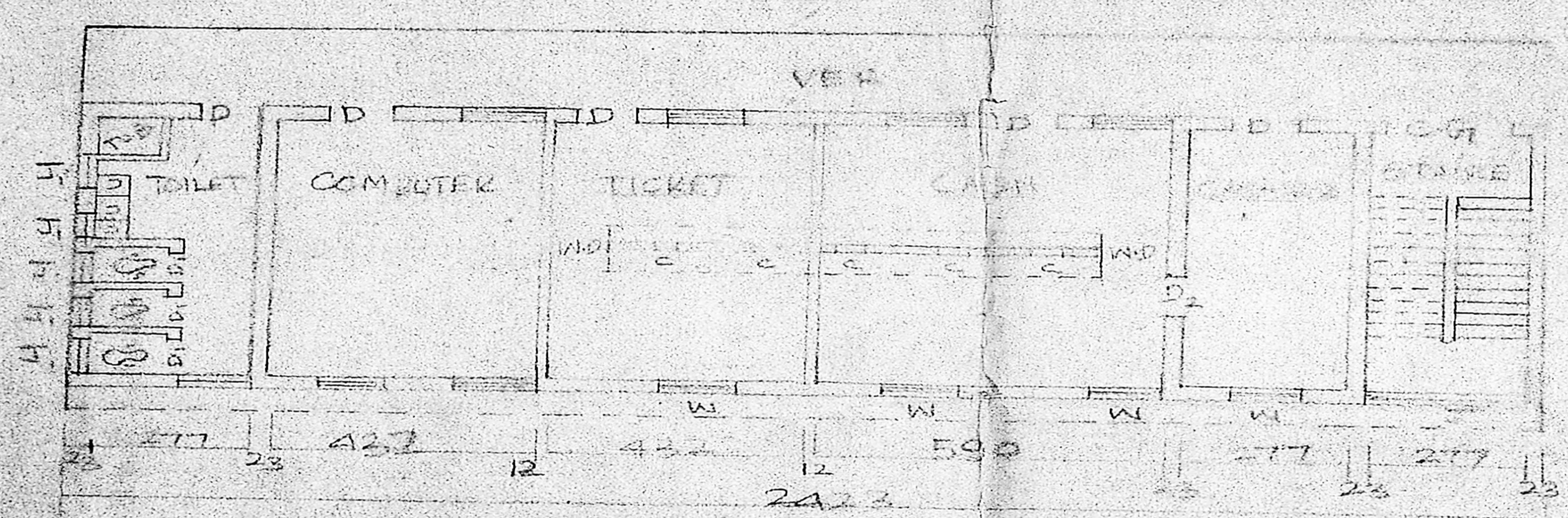
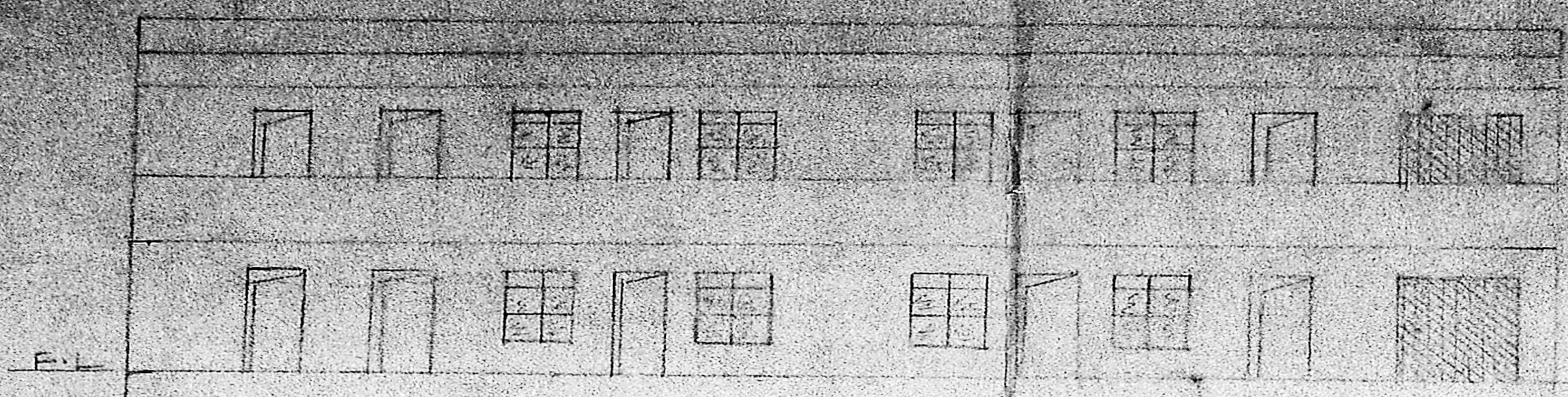

WEATHER COVER
 (5.00 M x 10.00 M) - 27.18

Planning Permit No. C.P.P./90/617

APPROVED

SUBJECT TO THE CONDITIONS IN THIS OFFICE LETTER.

No. C.P.P./17729/90 Date 13.5.91

FOR MEMBER SECRETARY
 MADRAS METROPOLITAN DEVELOPMENT AUTHORITY
 MADRAS 600008

8/5/91

LEGEND

D - DW	DOOR	2000 X 1000
W - W	WINDOW	1200 X 1500
J - J	JAIL	277 X 360
T - T	TOILET	60 X 45
R - R	RECEPTION	300 X 200
S - S	STAIRS	40 X 40
C - C	COUNTER	60 X 30

SCALE 1/100

ALWAYS

Deputy Manager
 (Facilities South)

PALLAVAN TRANSPORT CORPORATION LTD.
 T. NAGAR DEPOT, MADRAS-600 047.

Crew Amenty Block #1

Secretary Plan

C2/17729/90

2/1/91

Planning Permit No. C/PP/90/H/1/91

APPROVED

SUBJECT TO THE CONDITIONS IN THIS OFFICE LETTER

No. C2/17729/90 Date 5-91

FOR MEMBER SECRETARY
TAMIL NADU METROPOLITAN
DEVELOPMENT AUTHORITY
KODUNGODUR 605 008

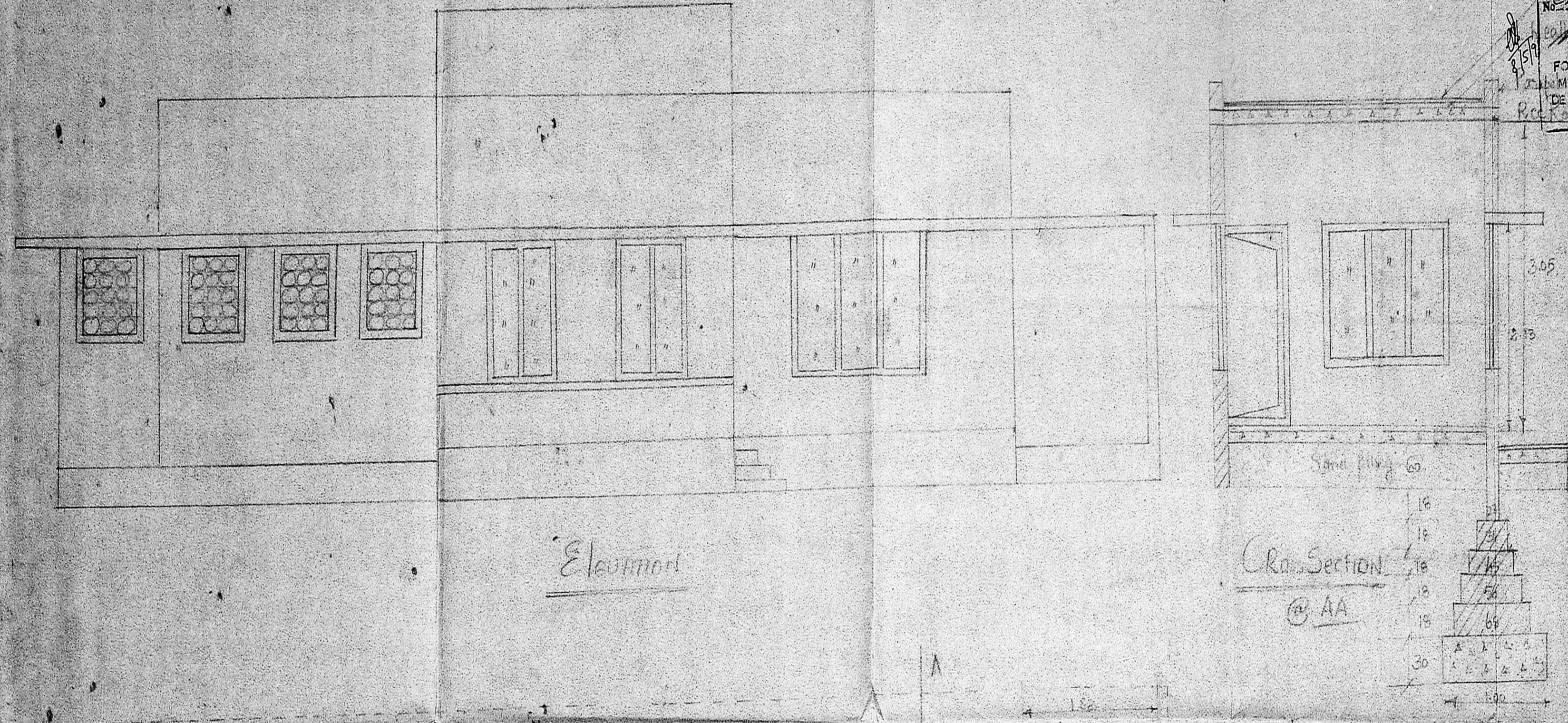

Cross Section @ AA

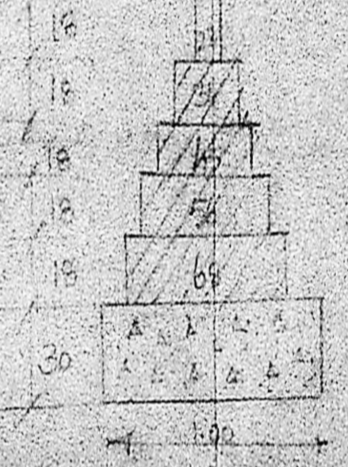

Reference

- D C Wood Door 90x213
- D1 C Wood Door 75x213
- W C Wood Window 182x138
- W1 C Wood Window 90x138
- W2 C Wood Window 90x138
- J Rice Jali 90x90

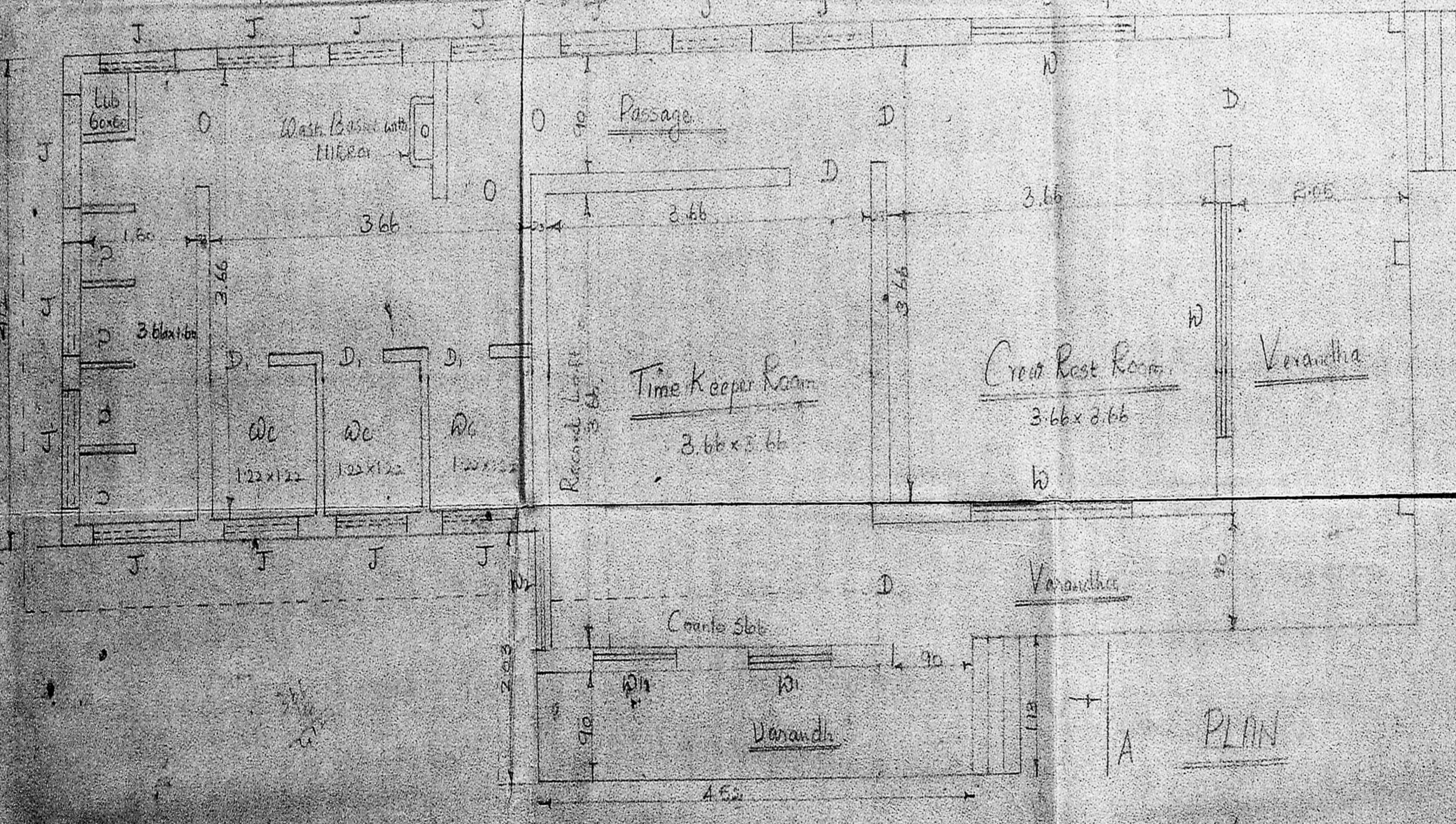

Pallavan Transport Corporation Ltd.
Crew Amenty Block @ Besant Nagar
Bus Terminus, S.No. 11, 500

Deputy Manager
Facilities Section
PALLAVAN TRANSPORT CORPORATION LTD.
TANAGAR DEPOT, MADRAS 600 017.

